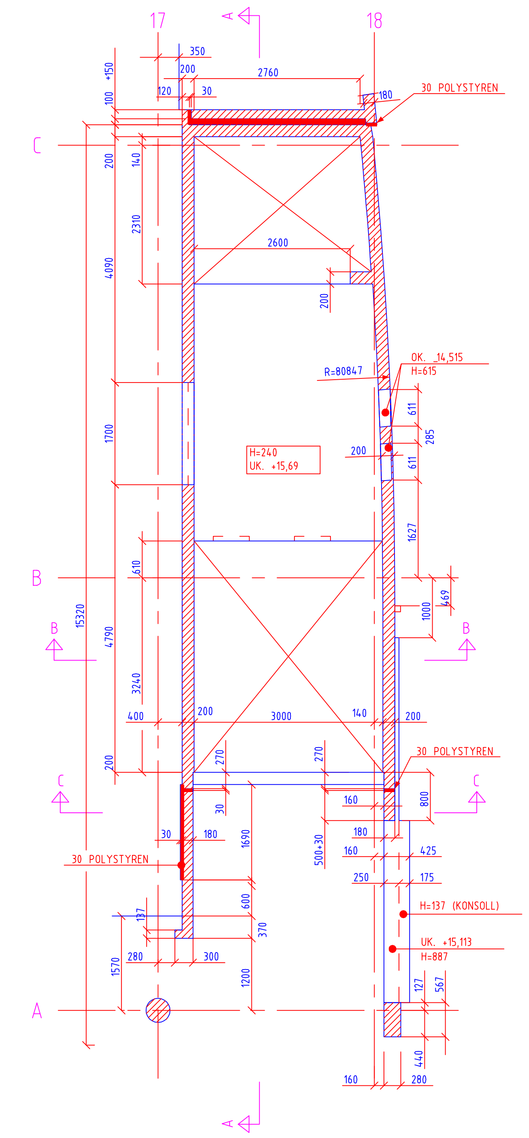

DEKKE OVER 2.ETG.

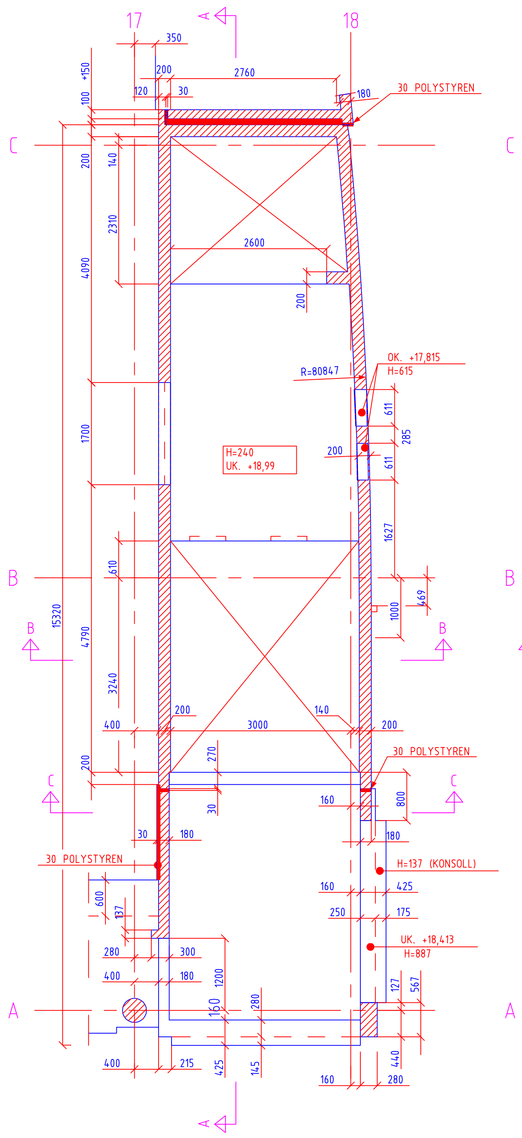

DEKKE OVER 3.ETG.

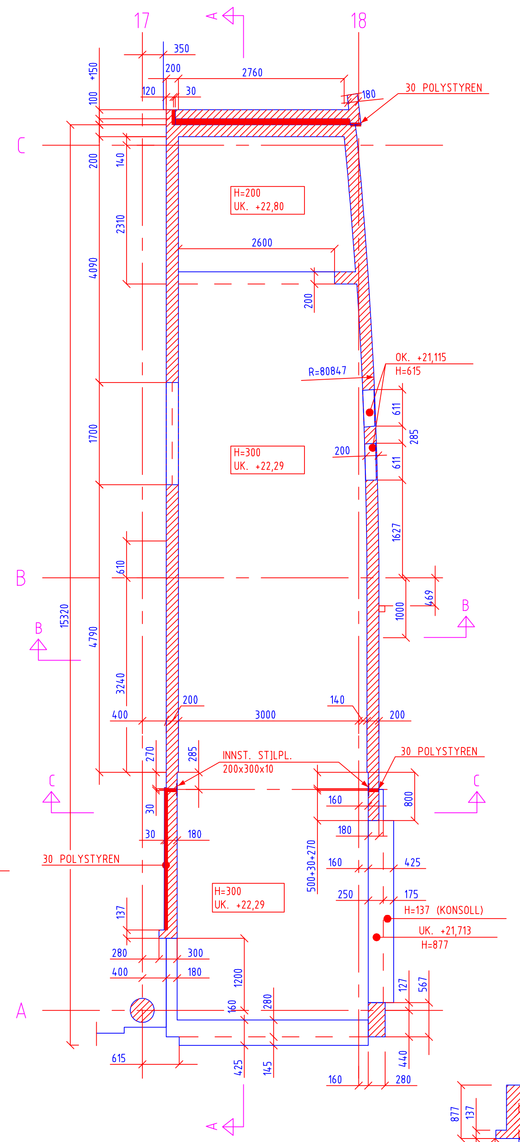

DEKKE OVER 4.ETG.

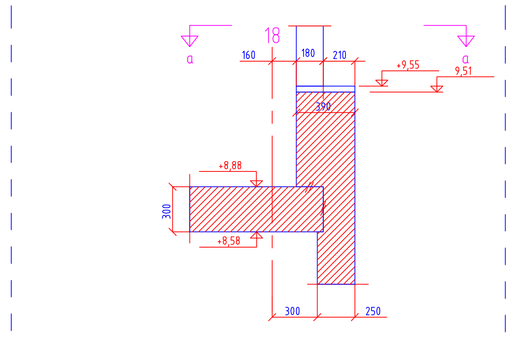

SNITT 1-1
M 1:20

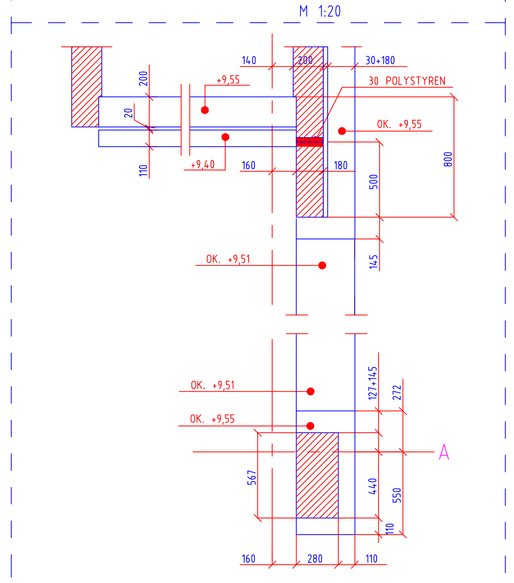

PLANSNITT a-a
M 1:20

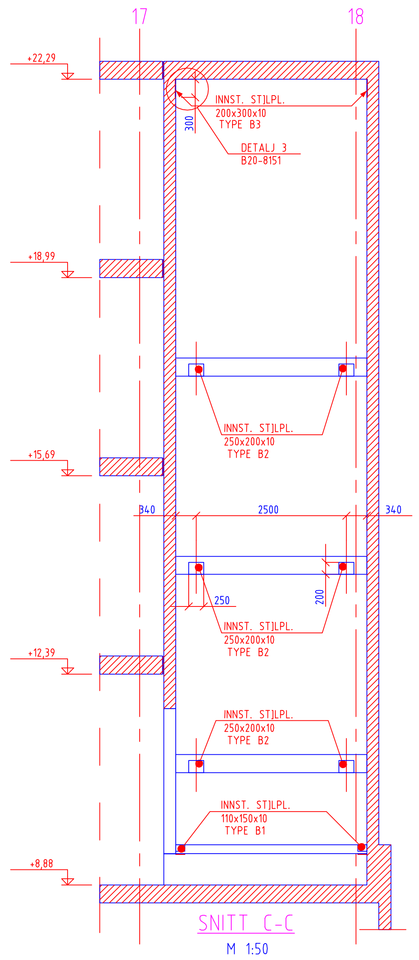

SNITT C-C
M 1:50

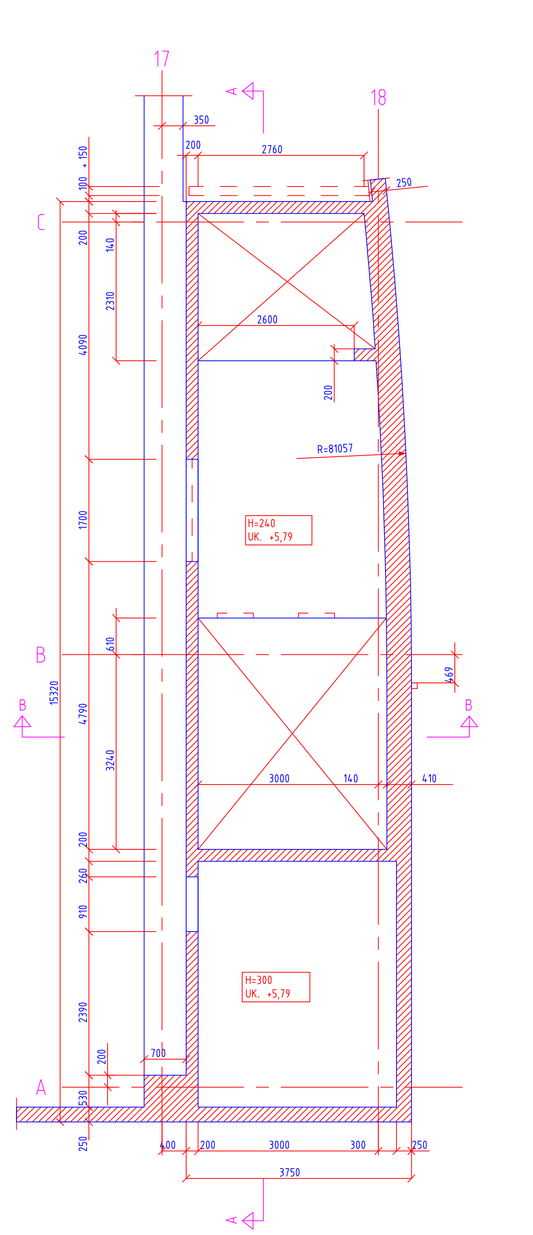

DEKKE OVER -2. ETASJE

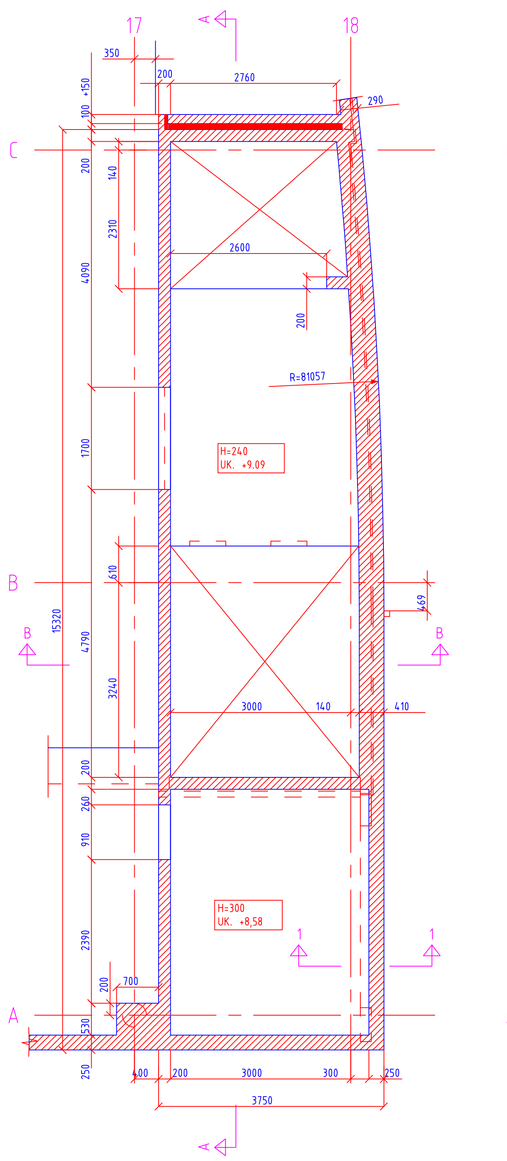

DEKKE OVER -1. ETASJE

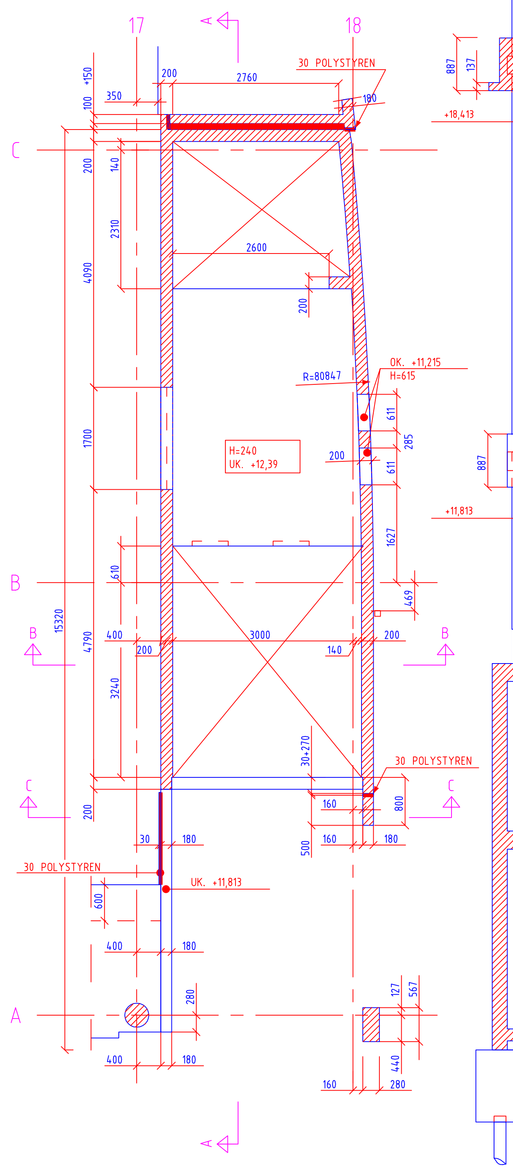

DEKKE OVER 1.ETG.

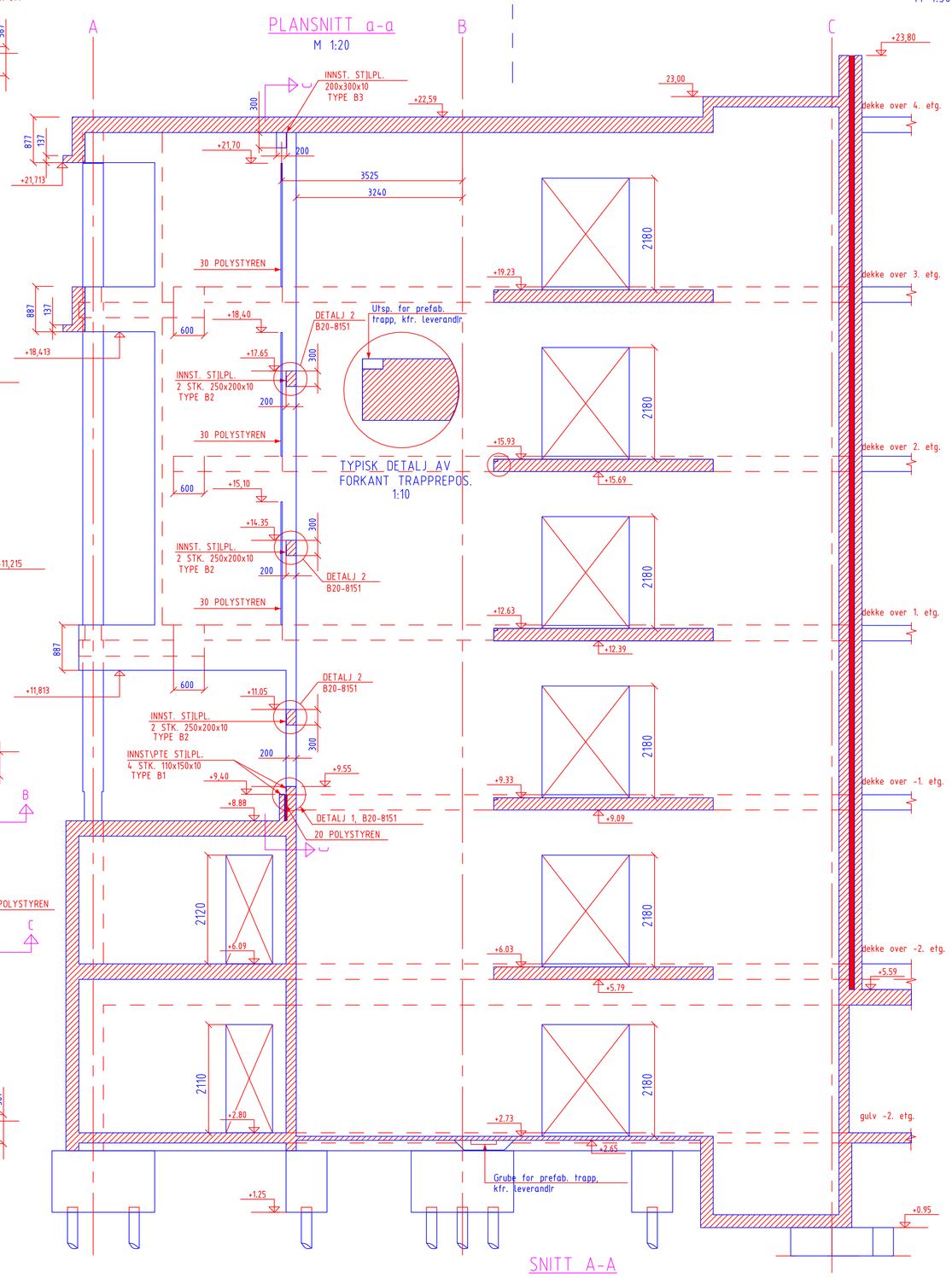

SNITT A-A

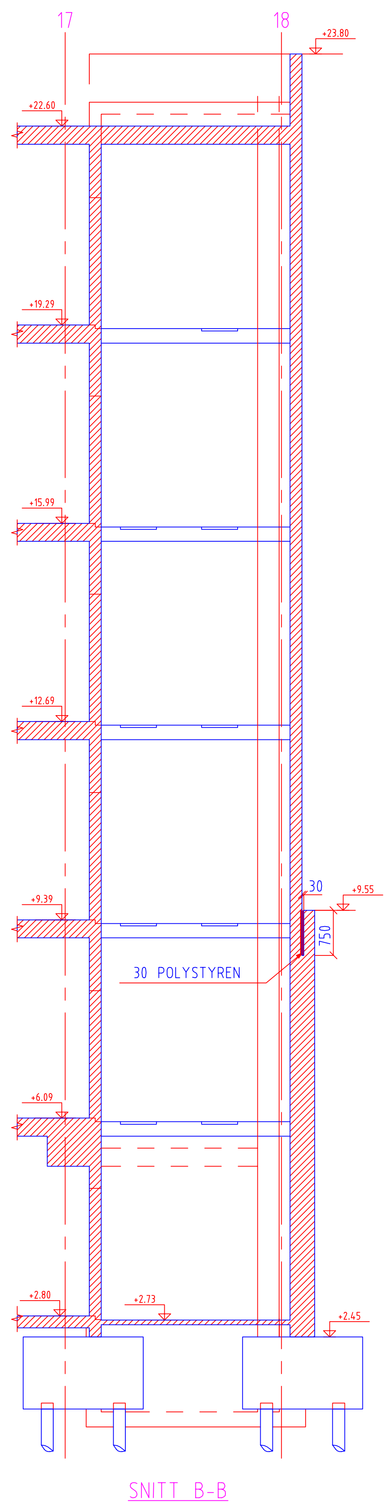

SNITT B-B

LAGOVERSIKT

2. RAMME		
14. TITTELFELT	815. GRAVEPLAN	828. FUNDAMENT
800. STANDARD	816. GRAVEPLAN	829. PELER
801. AKSER	817. GRAVEPLAN	830. STIJLIYLER
		831. STIJLBJELKER
804. UTENOMRIS	821. DEKKE	
	822. BYGLER	
	823. BJELKER	
807. RISTER	824. VEGGER	
808. SMITTEHENVISNINGER	825. ELEMENTER	
809. PELELASTER	826. UTSPARINGER	
	827. LOGLASJON	840. ARMERING

DETTE FELTET VISER DEFINERTE OG PLOTTETE LAG. PLOTTETE ER SKRAVERT.

ANMERKNING

1. FOR INNST\PNINGSDETALJER KFR. TEGN. B20-8151
2. FOR OPPRISS VEGG AKSE 18/A-C, KFR. TEGN. B20-230

DIVERSE.	-	23.05.89	BTR	B
KOMPLETTERING	-	17.04.89	BTR	A
ARBEIDSTEGNING	-	-	-	0
RETTELSE	LAG ENDRET	DATO	SIGN	INDEKS
ADRESSE FOR PROSJEKT		ENDRET DATO		SIST BEVART
		-		13/06/89

TEGNINGSNUMMER	MÅLESTOKK	DATO	INDEKS
B25-726	1:50	02.11.88	B

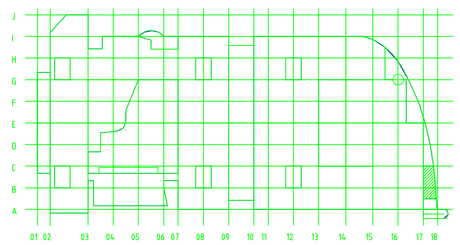

ADMINISTRASJONSBYGG

BIRUM KOMMUNE

TRAPP/HEIS
AKSE 17-18/B-C
MJLTEGNING

INGENIØRENE BONDE & CO AG
RÅDGIVENDE INGENIØRER - BYGGETEKNIKK
TRESCHOWGATE 2B, 0473 OSLO 4, TLF. 22152010

A ARKITEKT; NARJORD-STOKKE-WIIG A-S
B BYGGETEKNIKK; INGENIØRENE BONDE & CO. A/S
E ELEKTRO-STERKSTRØM; RÅDJNG. GUNNAR EGIL STILTUN A-S
E ELEKTRO-SVAKSTRØM; RÅDJNG. PER RASMUSSEN A-S
V VVS-TEKNIKK; SIVJNG. GAUTE FLATHEIM

TEGNET	SAKNR	ARKIVNR
H.HEGGSET	7102C	83647
KONTROLLERT: -		

TEGNINGSNUMMER	MÅLESTOKK	DATO	INDEKS
B25-726	1:50	02.11.88	B

PLOTTET ÅNDGRR PÅ/GÅ AV INE
BONDE & CO's PRIME MEDUSA DAK-SYSTEM

A0